

Town of Stamford

Delaware County, NY

Label Number	Feature Notes
1	Michael Kudish Natural History Preserve
2	Rail Trail
3	Book Village
4	Fred's
5	Township/Post Farm
6	Phoenix House
7	Plum Tree
8	Ecklund Processing (meat)
9	Bibliobarn
10	Ye Old Delaware Inn
11	Mill Pond
12	Murphey Trails
13	Fire Tower
14	Catskill Craftsman
15	Rexmere Park/CYR Center
16	Roses Brook Road
17	Old Grist/Sawmill Property
18	Brockway Cheese (Country Pride)
19	Relay State Forest
20	Covidien
21	Catskill Scenic Trail
23	Hobart Acty @nt er
24	Narrow Notch
25	Roses Brook Valley
26	76 Main
27	Audio Sears
28	Wildlife, Birds
29	Historic District
30	Bonacic Park/Pond
31	Riverside Park
32	Triangle Park
33	Gunhouse Hill Road Views
34	Route 10 Scenic Views
36	Views of Roses Brook Valley
37	West Branch Delaware River
38	South Kortright Cemetery
39	Public Fishing Access
40	Locust Hill Cemetery
35	Walking/Snowmobile Trail
22	Utsayantha Mountain

Workshop Results

- Town Boundary**
- Village Boundaries**
- County Boundaries**
- Surrounding Town Boundaries**

Roads

- State Route**
- County Road**
- Local Road**

Water

- Water**
- Streams**

Property Boundaries

- Property Boundaries**

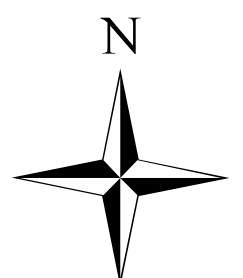
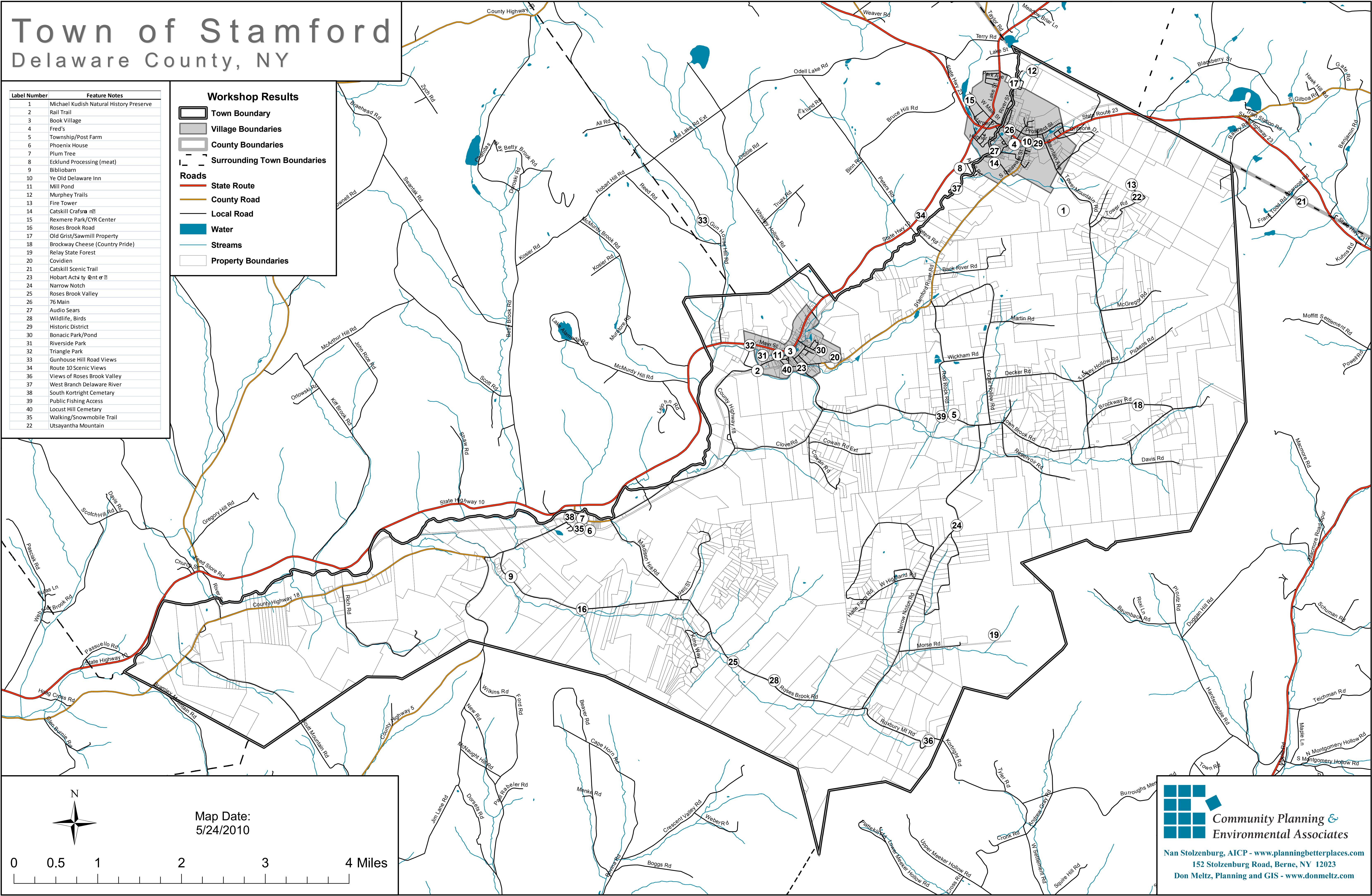

Map Date:
5/24/2010



**Community Planning &
Environmental Associates**

Nan Stolzenburg, AICP - www.planningbetterplaces.com
152 Stolzenburg Road, Berne, NY 12023
Don Meltz, Planning and GIS - www.donmeltz.com